24 Diatonic Scales

Fingering by Jen Chien Lin

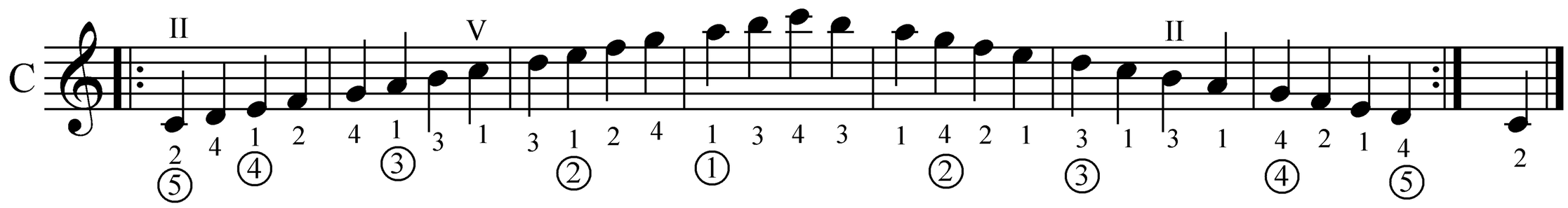

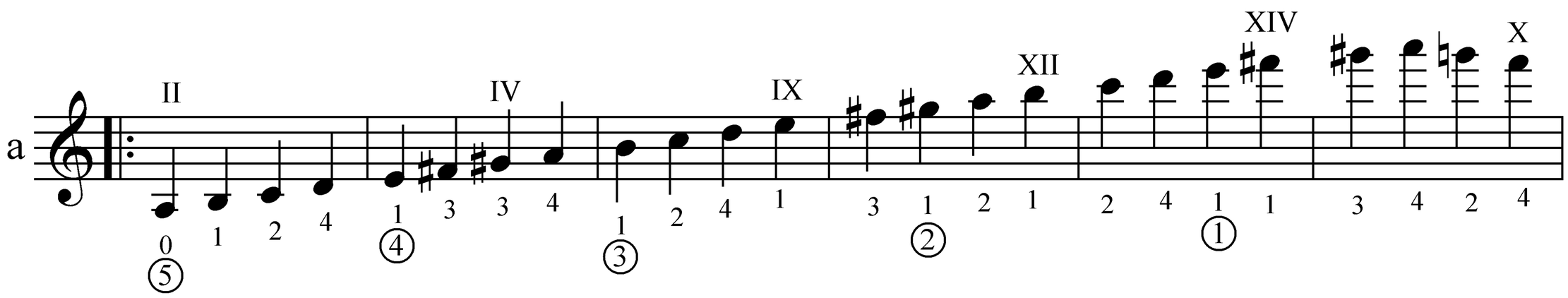

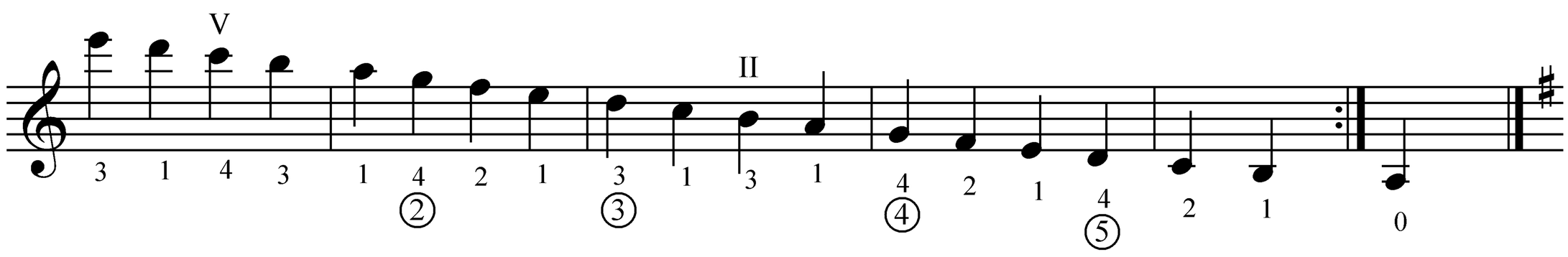

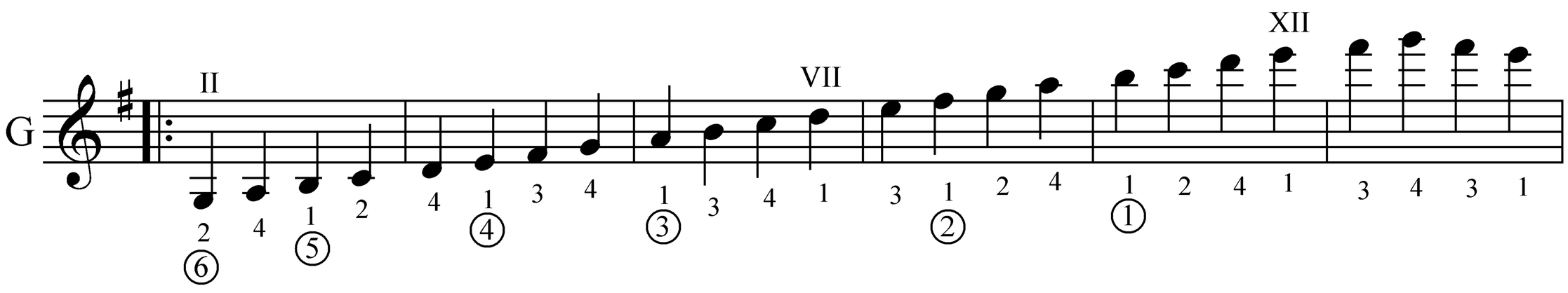

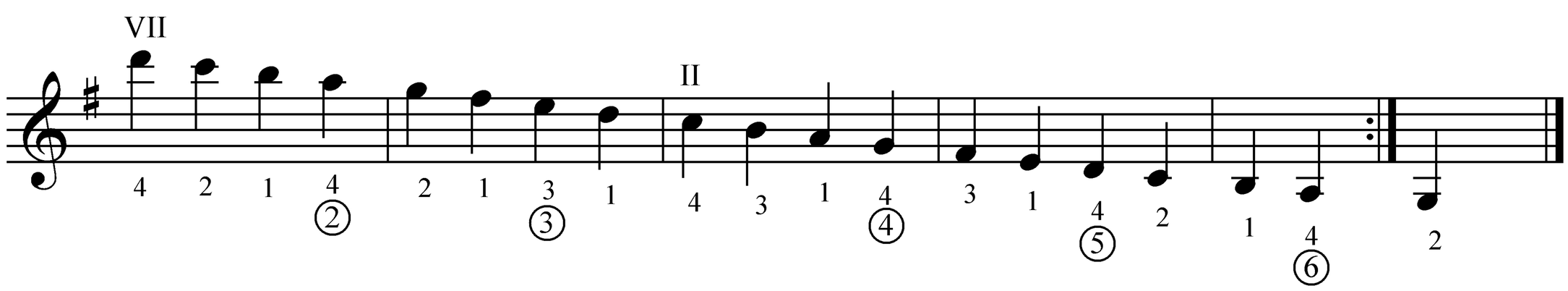

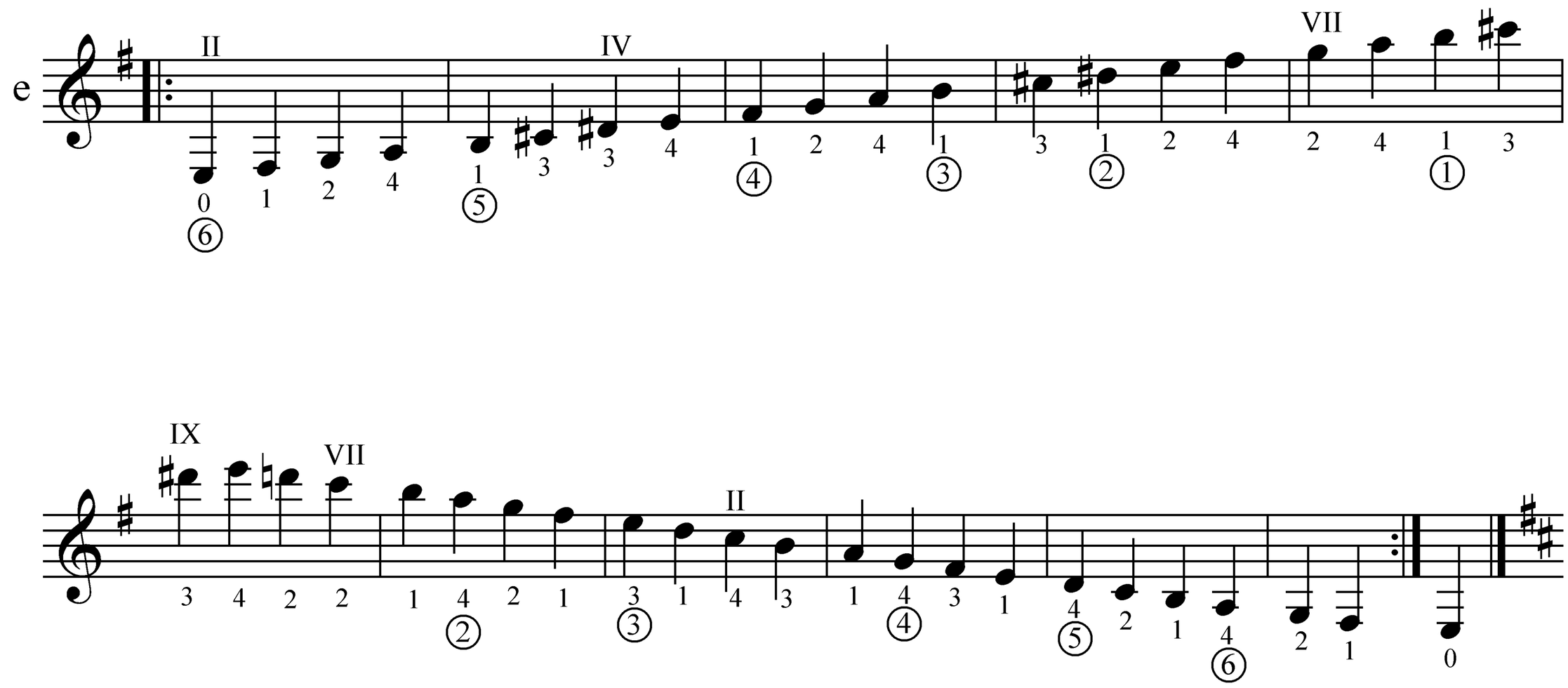
e
II
IV
VII
IX
VII
II

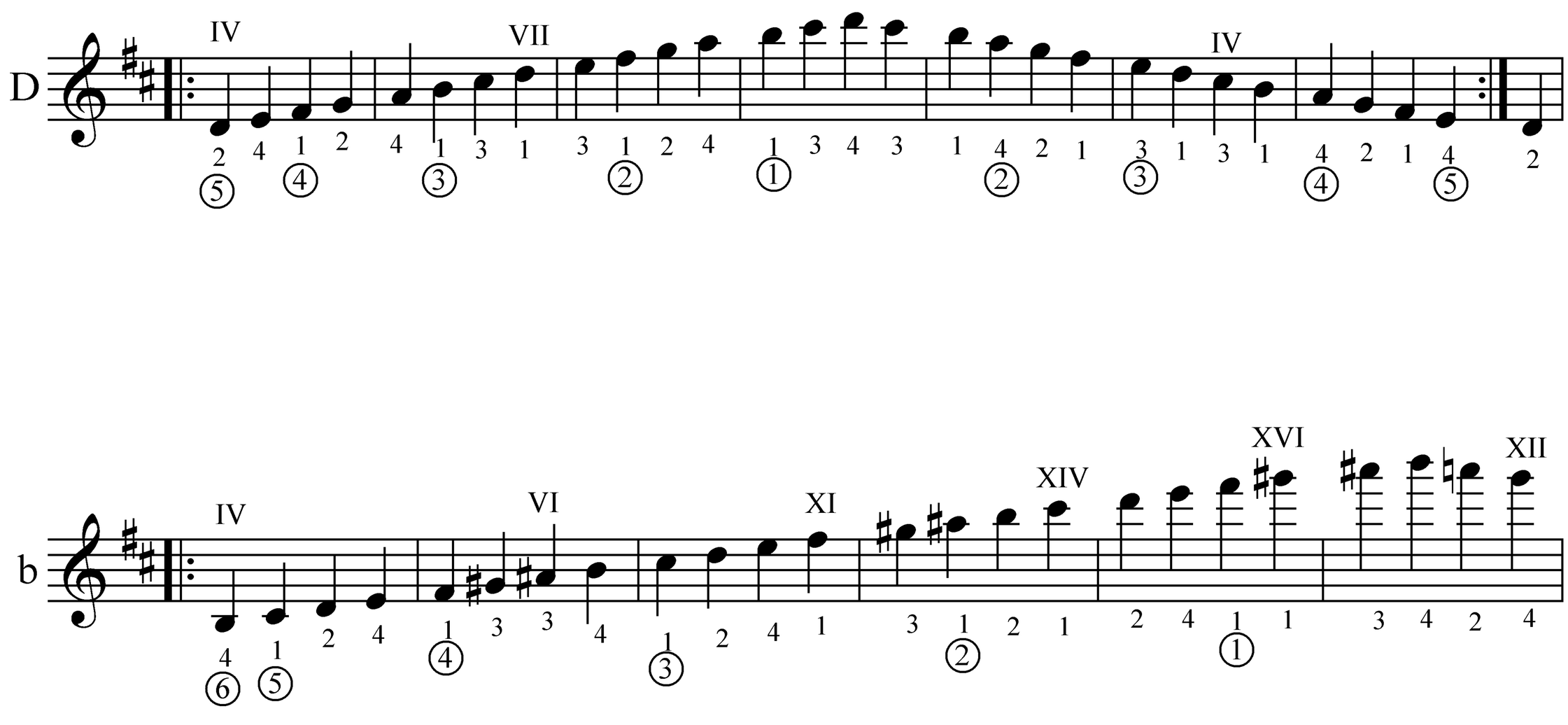
D
IV
VII
IV
b
IV
VI
XI
XIV
XVI
XII
VII
IV

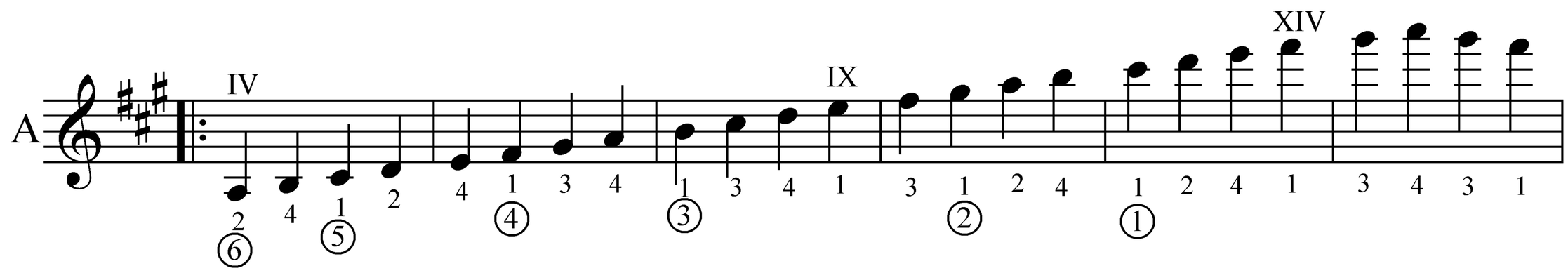
A
IV
IX
XIV

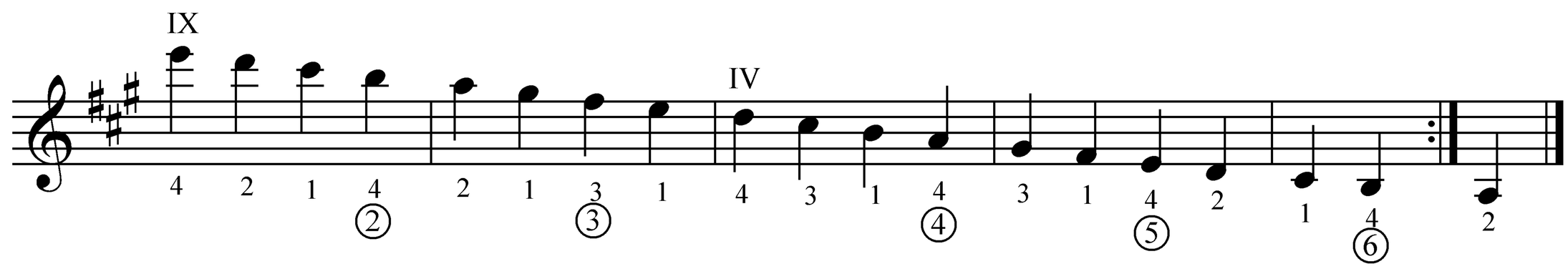
IX
IV

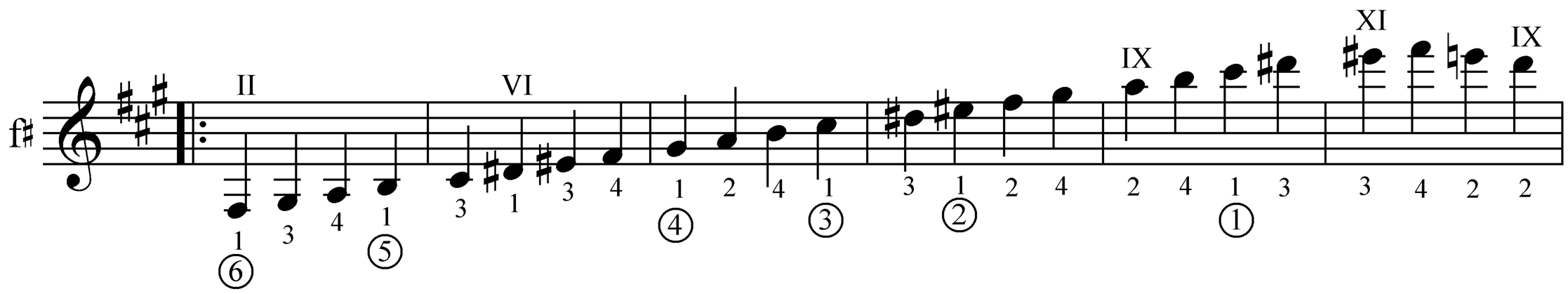
f♯
II
VI
IX
XI
IX

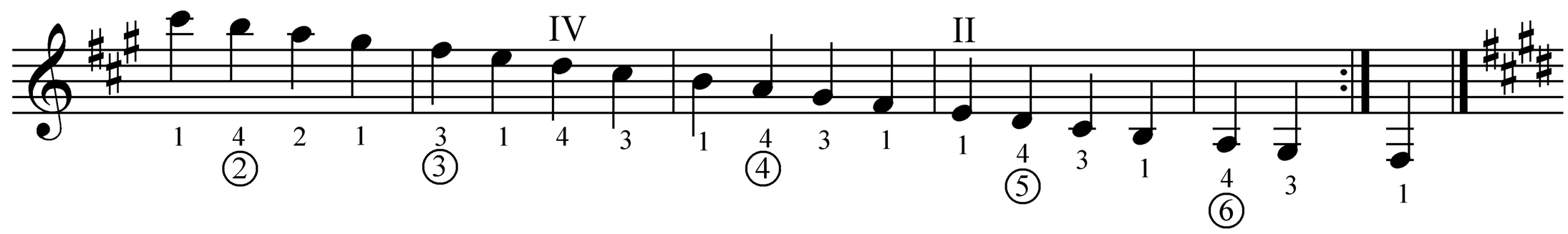
IV
II

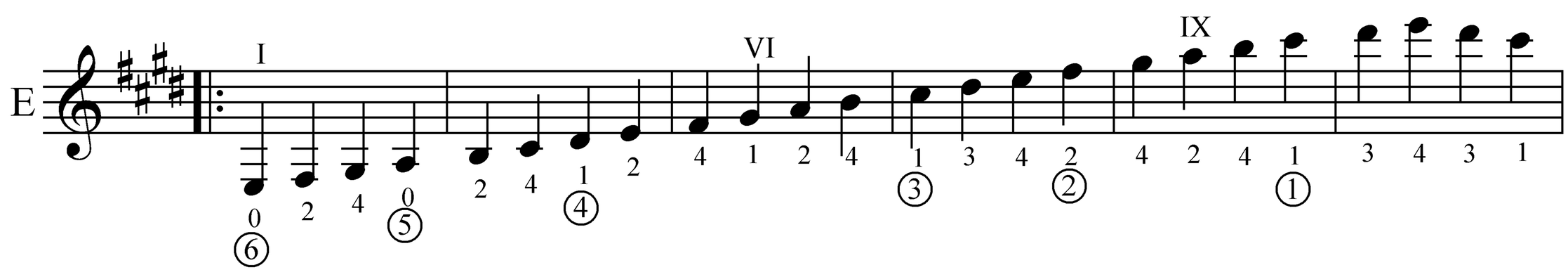
E
I
VI
IX

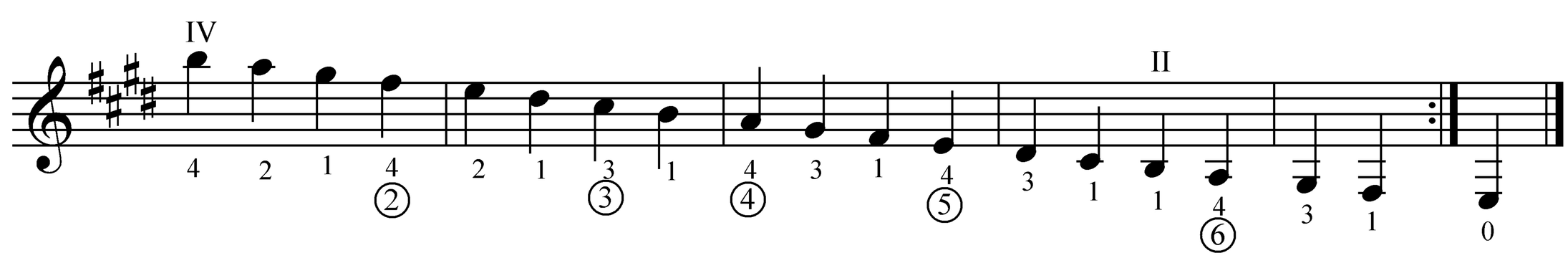
IV
II

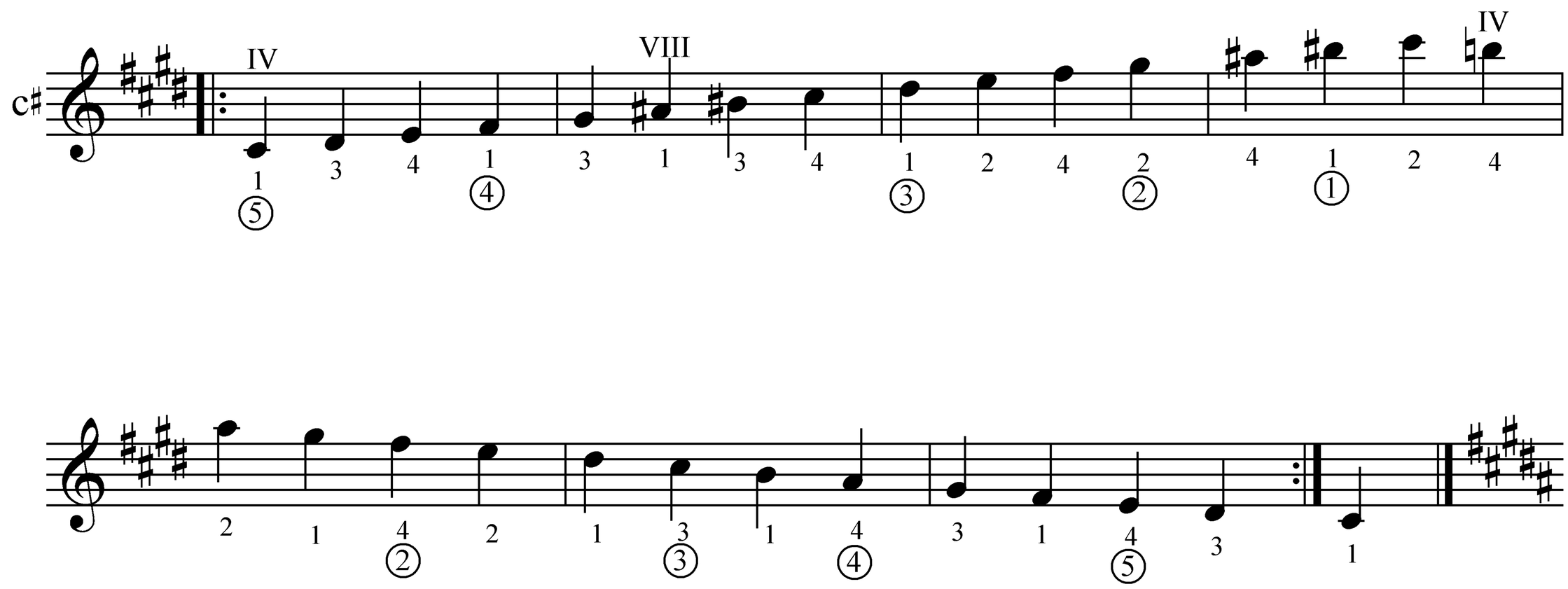
c♯
IV
VIII
IV

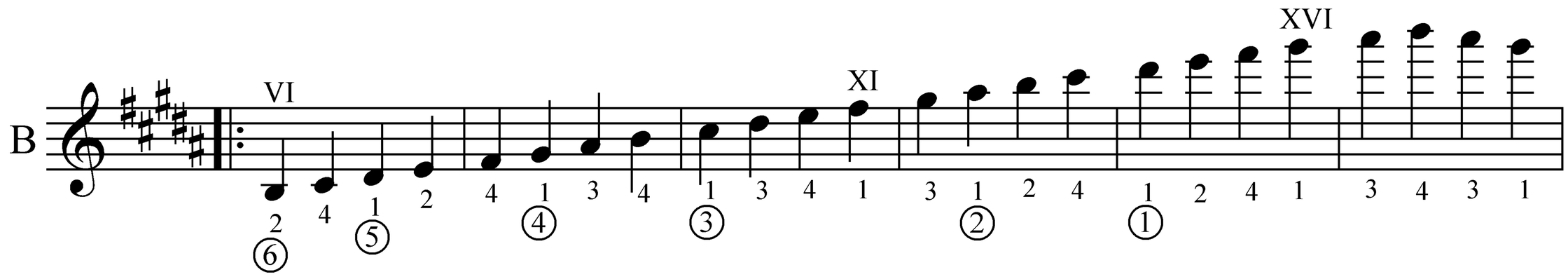
B
VI
XI
XVI

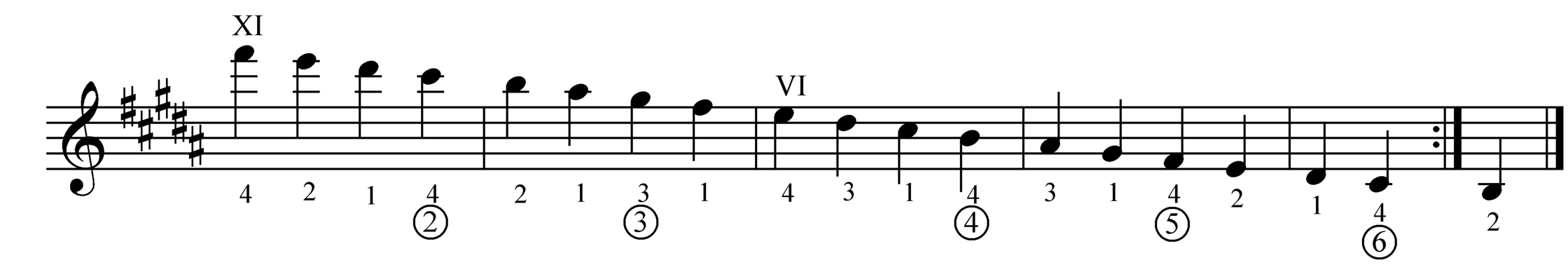
XI
VI

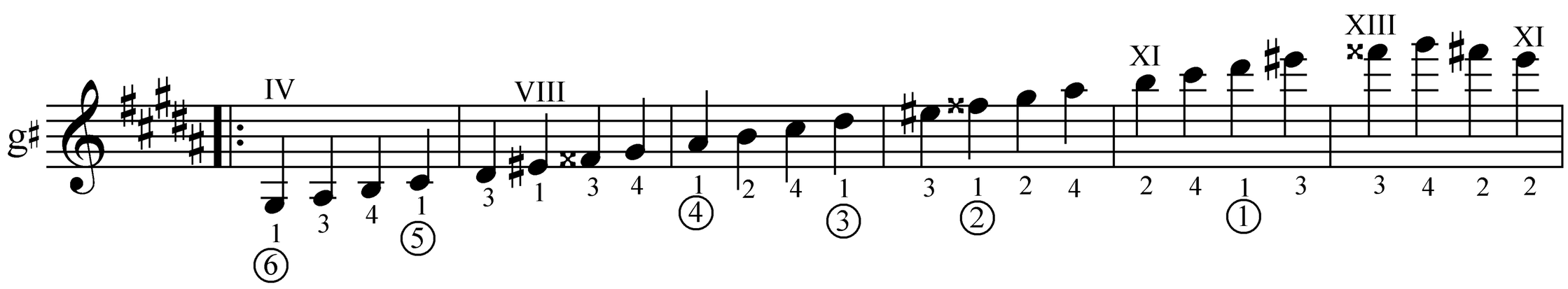
g♯
IV
VIII
XI
XIII
XI

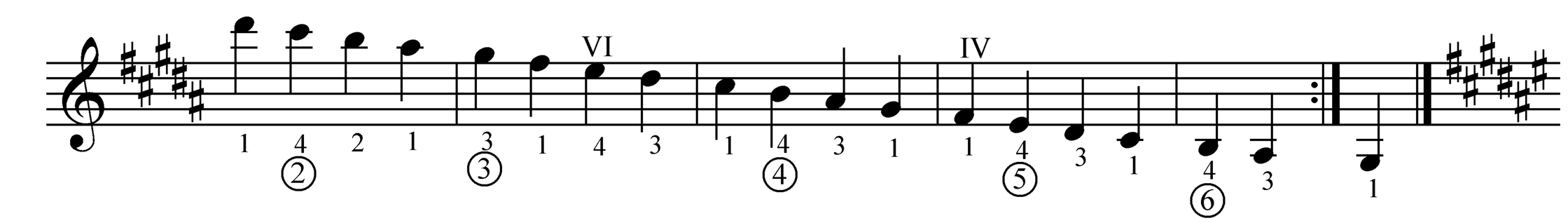
VI
IV

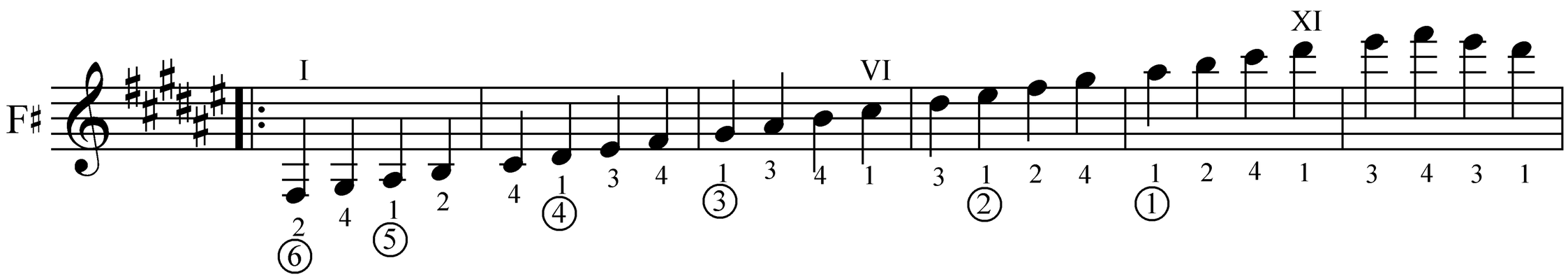
F♯
I
VI
XI

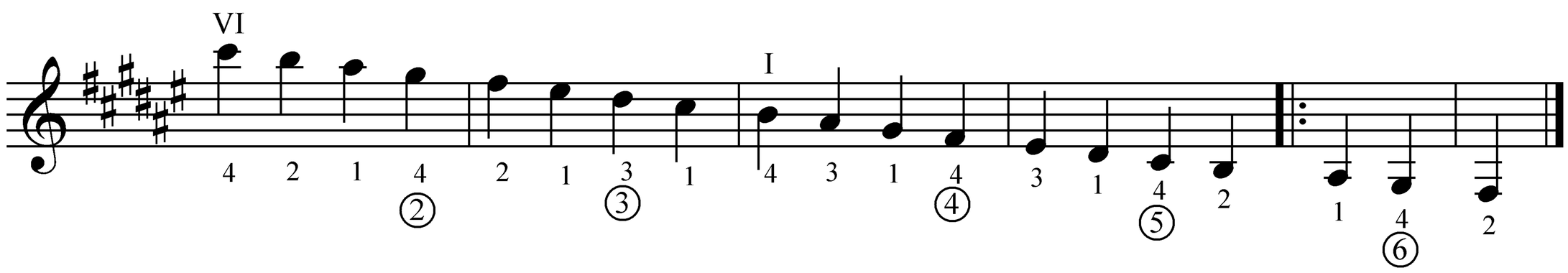
VI
I

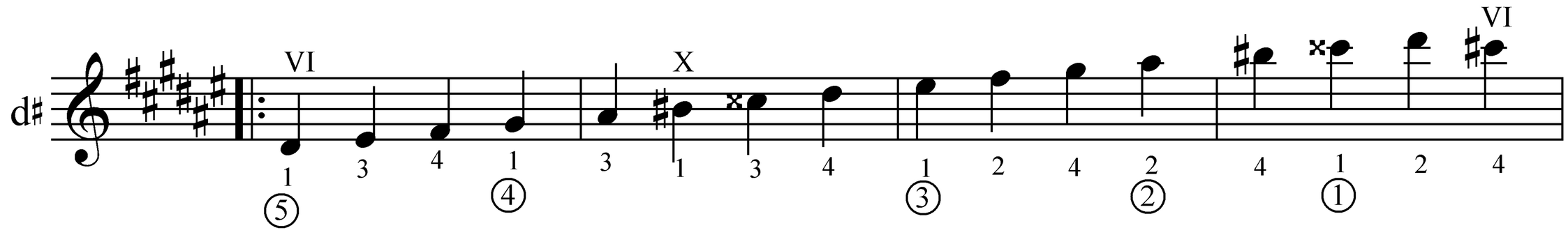
d♯
VI
X
VI

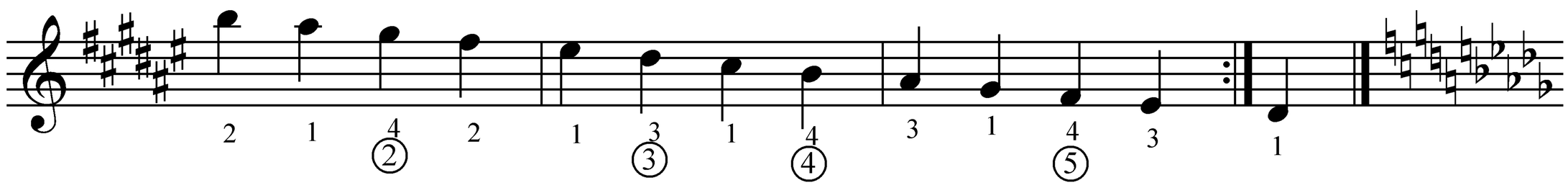

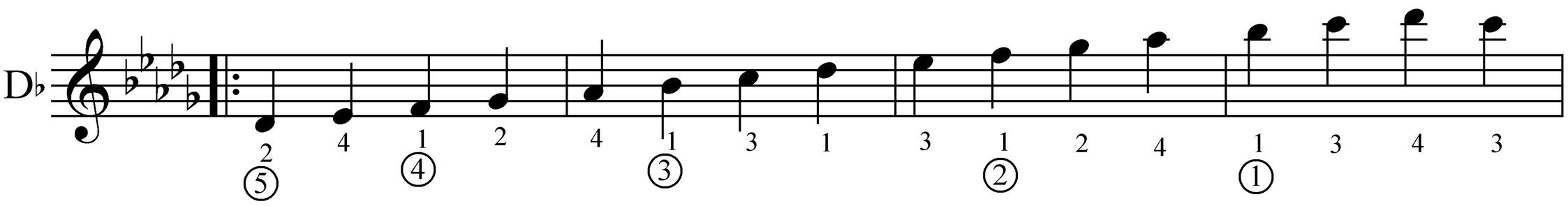
D♭

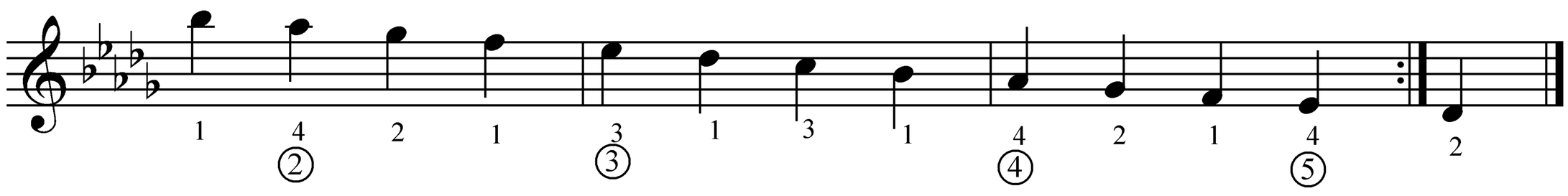

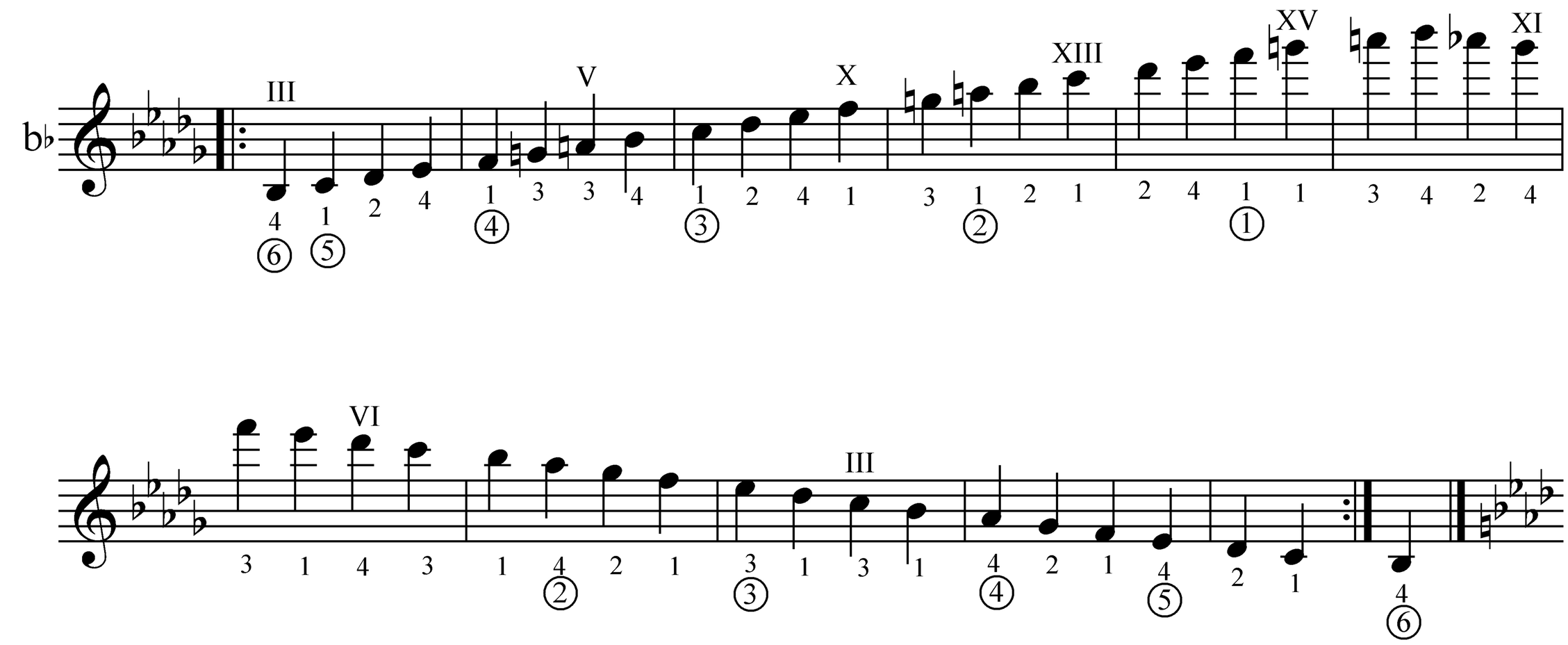
bb
III
V
X
XIII
XV
XI
VI
III

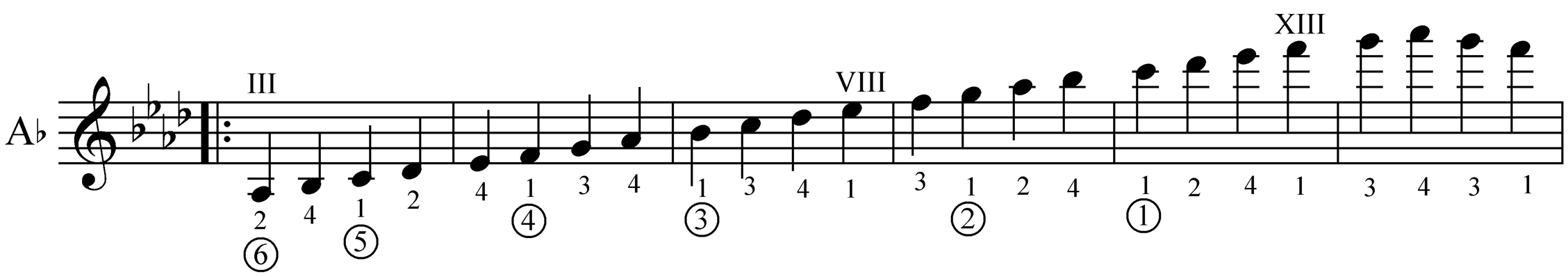
Ab
III
VIII
XIII

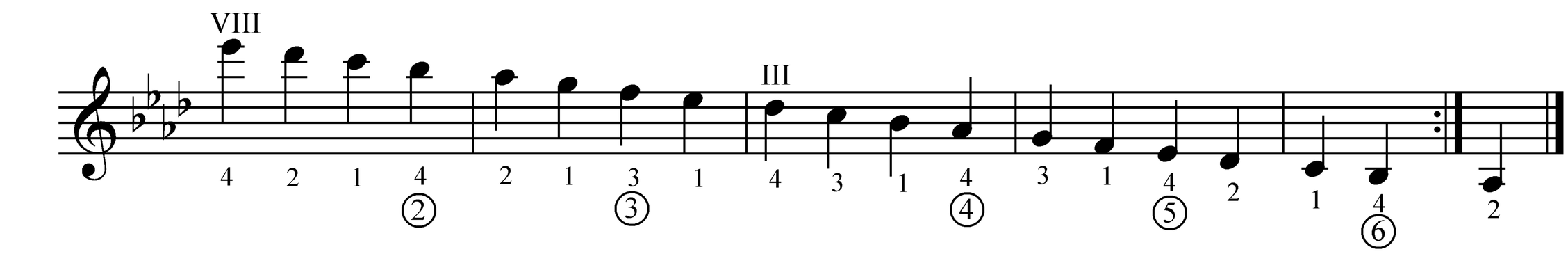
VIII
III

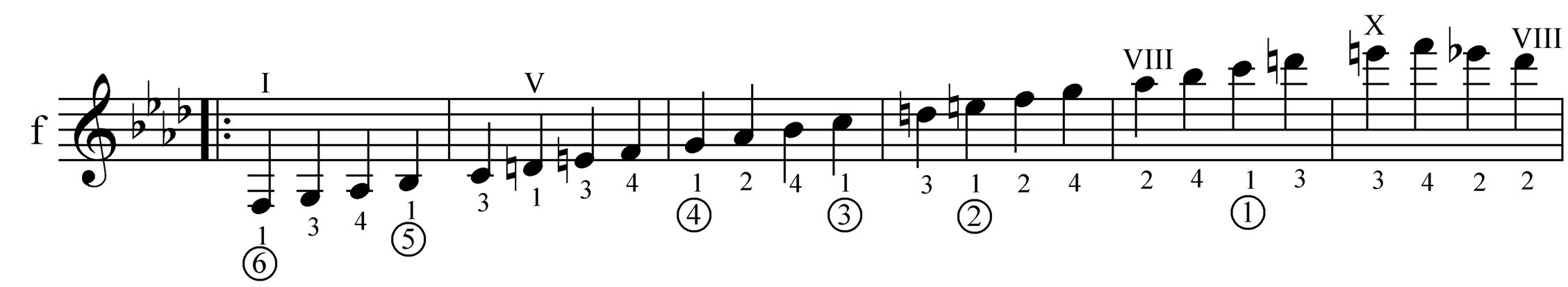
f
I
V
VIII
X
VIII

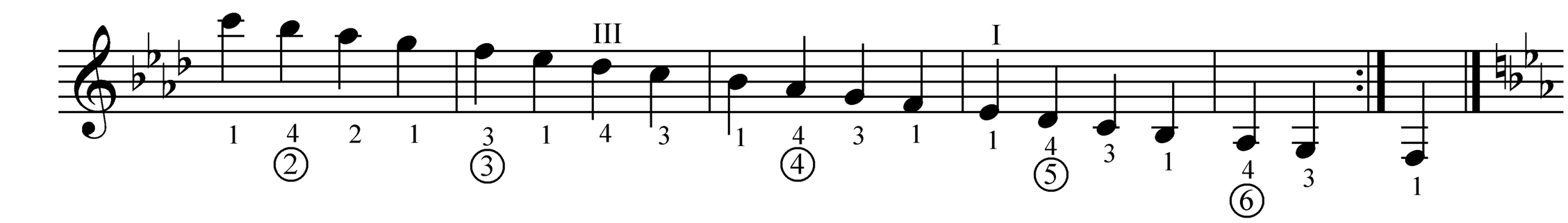
III
I

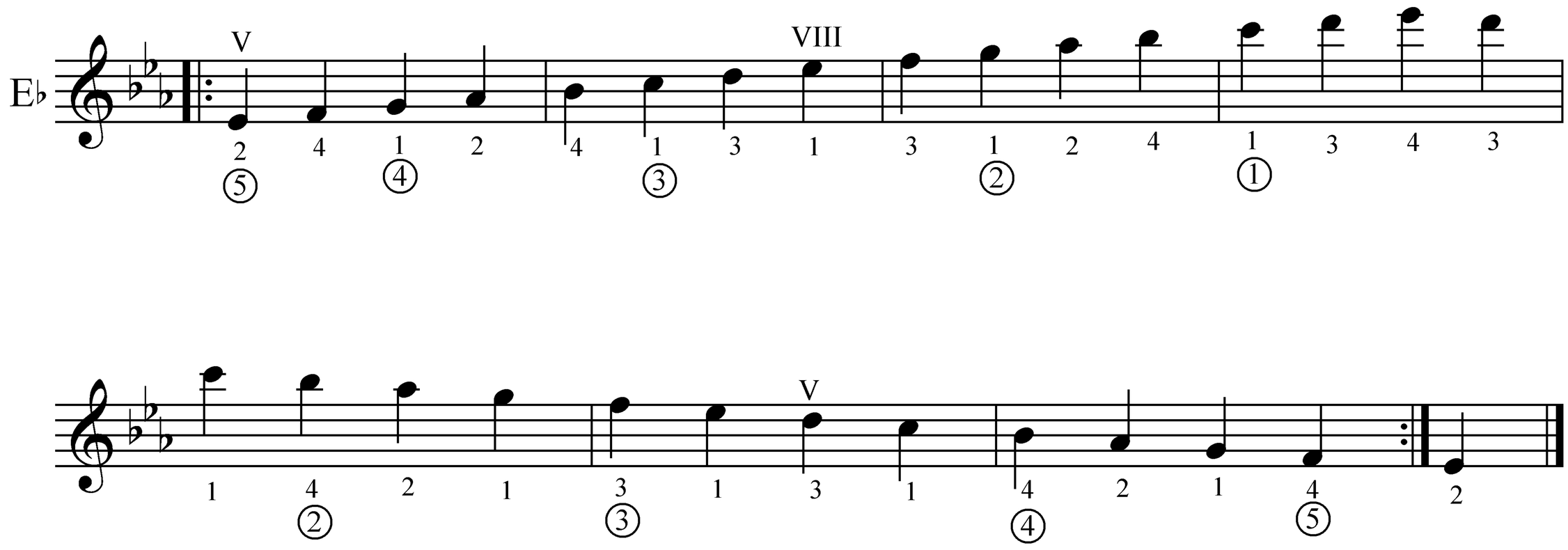
E♭
V
VIII
V

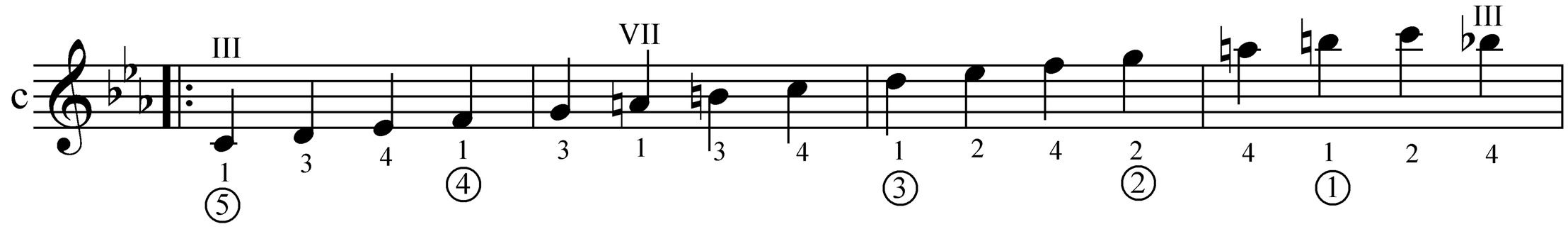
c
III
VII
III

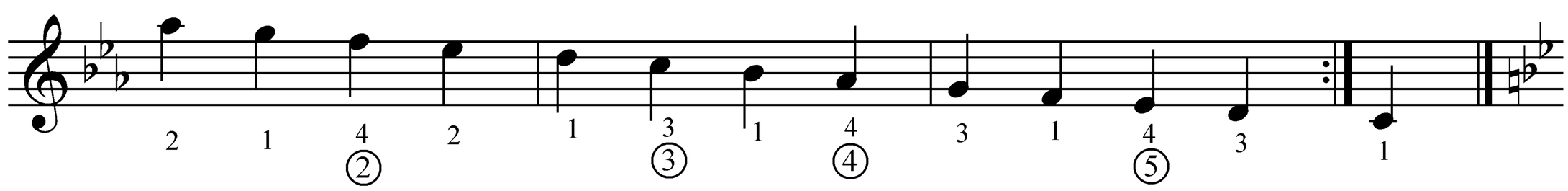

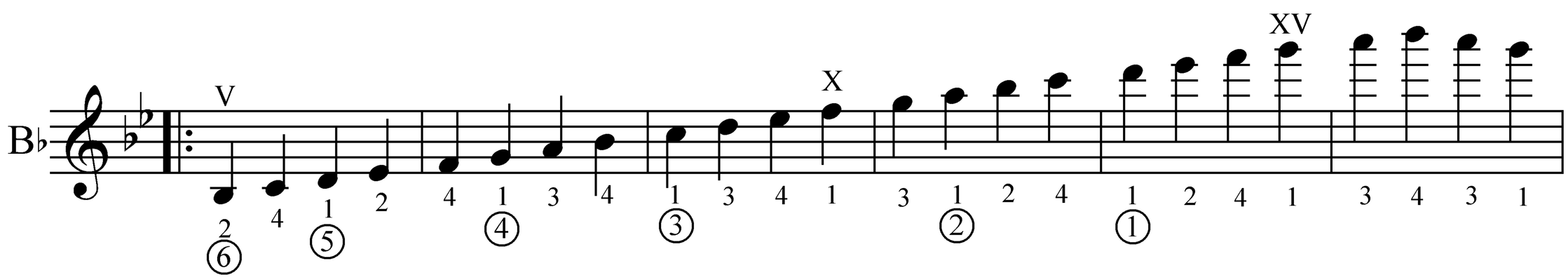
B♭
V
X
XV

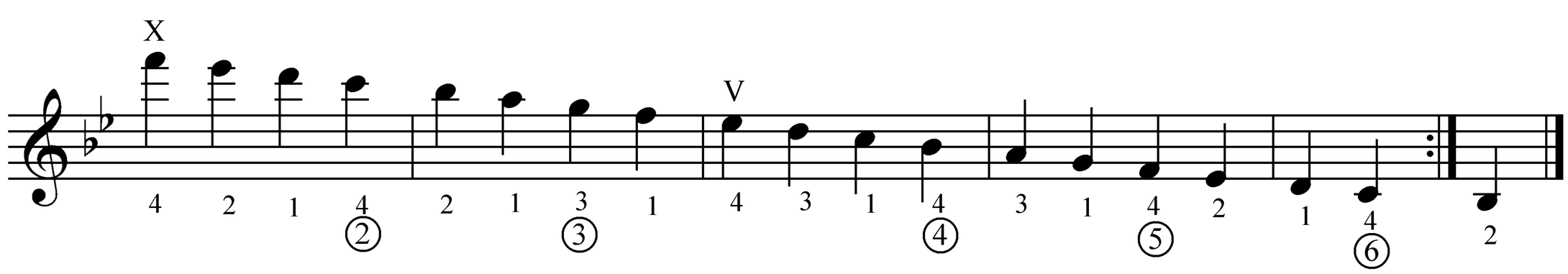
X
V

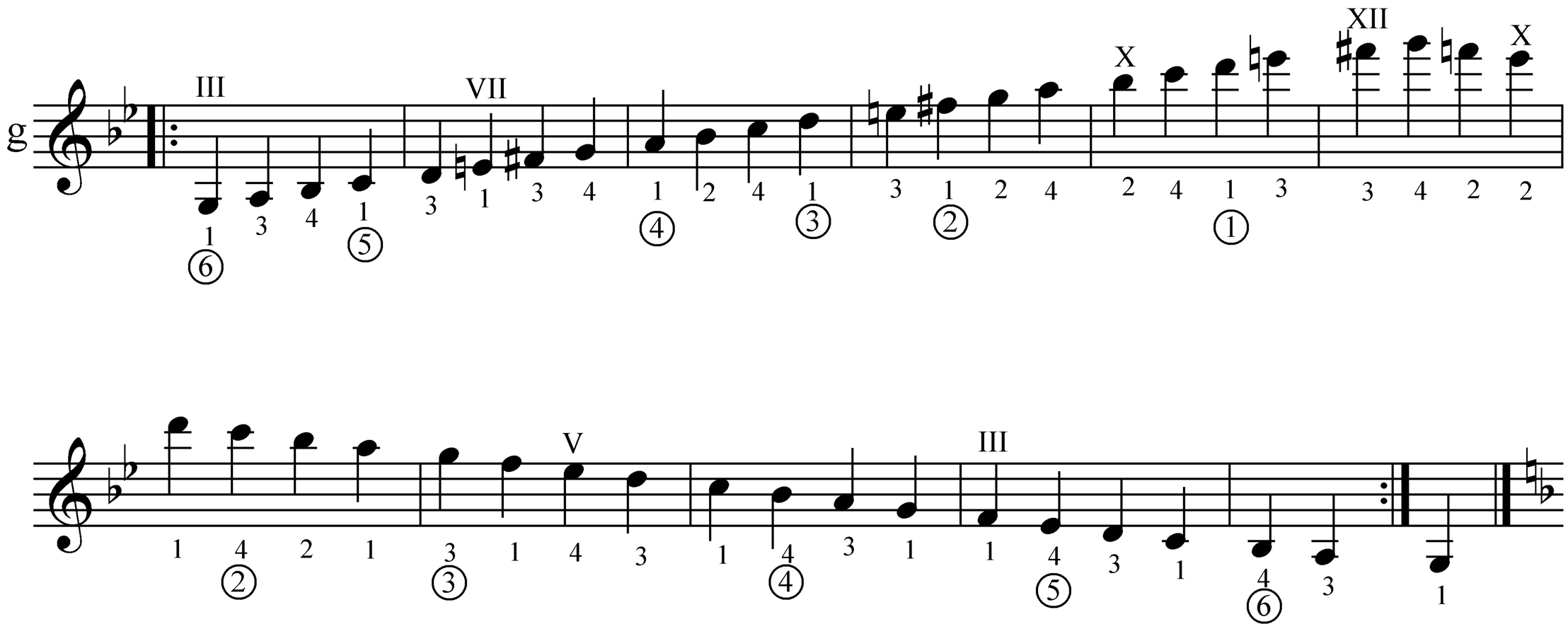
g
III
VII
X
XII
X
V
III

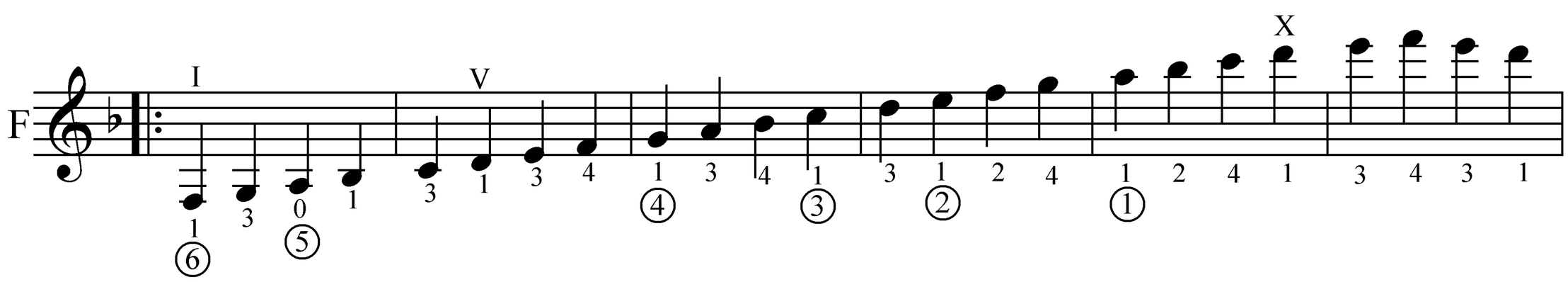
F
I
V
X

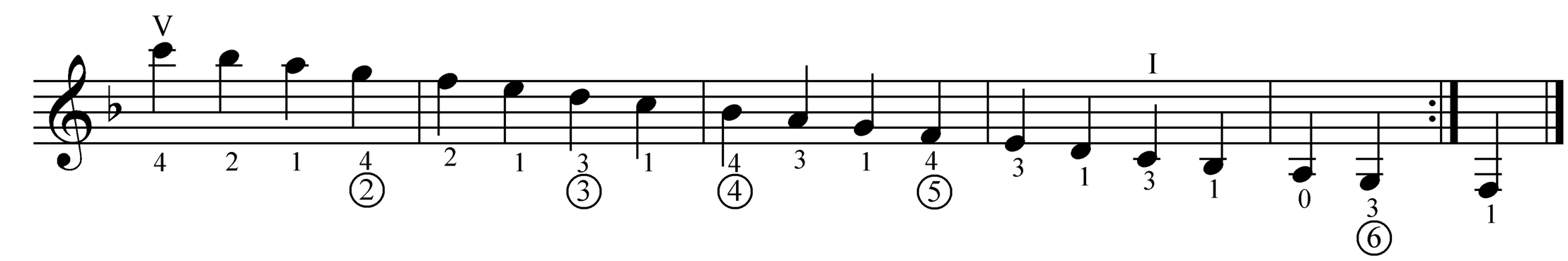
V
I

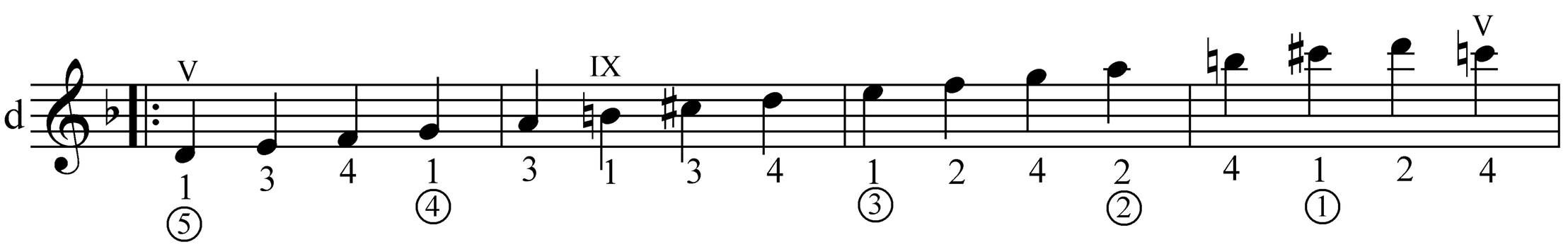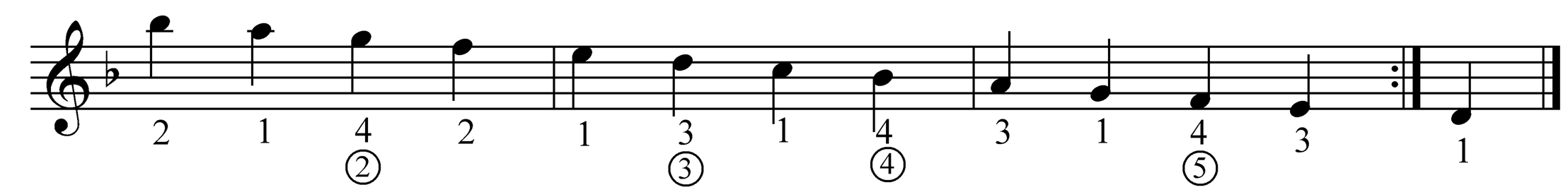
d
V
IX
V